DIALOG bench

1406

Designed by
Allan Hagerup

Dialog bench is a sculptural seat that is characterised by its diagonal symmetry.

AWARD FOR DESIGN EXCELLENCE

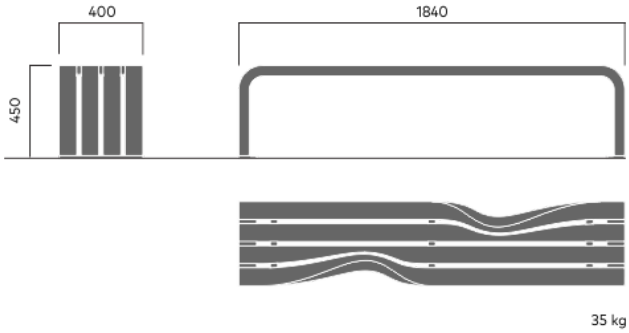

Anchoring/assembly

Free-standing/mounted to the ground

Primary material

Hot-dip galvanised steel

All steel components are hot-dip galvanised, which produces a matt grey surface after a while. We offer a lifetime anti-rust warranty.

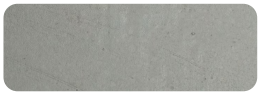

8 mm

Sustainability

Indicators	Global warming	Total energy used	Recycled materials
Unit	kg CO2	MJ	%
Cradle to Gate A1-A3	28.75	884.13	11.62

Certifications

Intertek

Warranty

- Lifetime warranty against rust
- 15 year warranty on powder coating
- 15 year warranty on wood
- Spare parts always available

©2020 Vestre Ltd

uk@vestre.com
www.vestre.com

vestre